Dallam a csendben

Gégény István

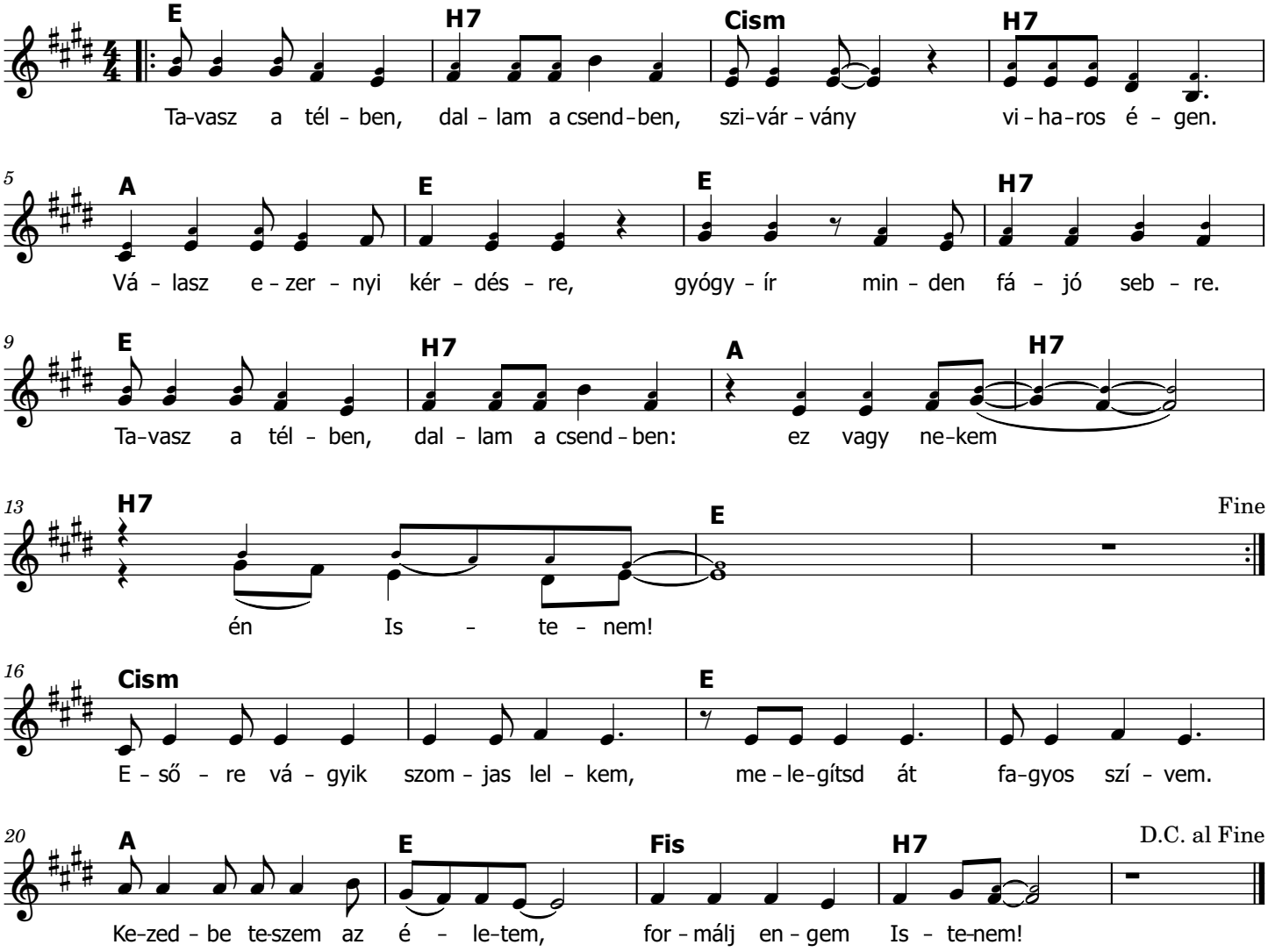

https:\\staubkotta.hu